

## Appendix – Photographs by Facility

<b>George R. Vierno Center (GRVC)</b> .....	<b>2-13</b>
Date and time of inspection: 05/23/2022, 1000 – 1145 hrs.	
Areas evaluated during inspection: Intake; 11B (Cells 4, 16, 26); 11A (Cells 3, 22, 36); 5B (Cells 1, 16, 26)	
<b>Rose M. Singer Center (RMSC)</b> .....	<b>14-20</b>
Date and time of inspection: 05/23/2022, 1345 - 1600 hrs.	
Areas evaluated during inspection: Intake (Cells 3, Search Cell, 11); Building 2 (Cells 19, 30); Building 12 (Cells 21, 30); 3EB (Dorm); 3E (Dorm)	
<b>Anna M. Kross Center (AMKC)</b> .....	<b>21-45</b>
Date and time of inspection: 05/24/2022, 0945 – 1340 hrs.	
Areas evaluated during inspection: Intake (Pens 8, 7); 4 Main (Dorm); Mod 11B (Dorm); Quad L19 (Cells 7, 12); Lower 13 (Cells 30, 7, 4); Upper 10 (Cells 3, 8, 10); 3M (Dorm)	
<b>North Infirmary Command (NIC)</b> .....	<b>46-58</b>
Date and time of inspection: 05/24/2022, 1445 - 1535 hrs.	
Areas evaluated during inspection: Intake (Pens 4, 3 and Scan Room); 6S (Dorm); 2C (Cell 10); 2A (Cell 8); 2B (Dorm); Annex Intake	
<b>Robert N. Davoren Complex (RNDC)</b> .....	<b>59-74</b>
Date and time of inspection: 05/25/2022, 1000 – 1215 hrs.	
Areas evaluated during inspection: Intake (New Admission, Pen 2, Search, Cells 7, 4); 3UN (Cells 2, 5, 27); 3CN (Cells 6, 8, 18); Mod 1N (Dorm); Mod 2S (Dorm); 2CS (Cells 4, 6, 7)	
<b>Vernon C. Bain Center (VCBC)</b> .....	<b>75-89</b>
Date and time of inspection: 05/25/2022, 1445 -1650 hrs.	
Areas evaluated during inspection: 1BB (Dorm); 3AB (Dorm); 2C (Dorm); 3CB (Cells 1, 18, 15); Intake (Cell 2, Search Room)	
<b>West Facility (West)</b> .....	<b>90-97</b>
Date and time of inspection: 05/26/2022, 1000 – 1035 hrs.	
Areas evaluated during inspection: Sprung 5 (CDU Intake, Cells 540, 544); Sprung 6 (Cells 601, 610); Sprung 11 (Cells 1106, 1115, 1111)	
<b>Otis Bantum Correctional Center (OBCC)</b> .....	<b>98-120</b>
Date and time of inspection: 05/26/2022, 1140 - 1520 hrs.	
Areas evaluated during inspection: Tower Intake (Video and Cells 4, 19, 21); 2S West (Cells 7, 22); 3 West (Cells 18, 11); 1 Upper (Dorm); 3 Upper (Dorm)	
<b>Eric M. Taylor Center (EMTC)</b> .....	<b>121-153</b>
Date and time of inspection: 05/26/2022, 1630 - 1735 hrs.	
Areas evaluated during inspection: Intake (Pen and Search Area); 2 Main (Cells 19, 13); 3 Main (Cells 18, 26); 8 Upper (Dorm); 8 Main (Dorm)	

George R. Vierno Center (GRVC)

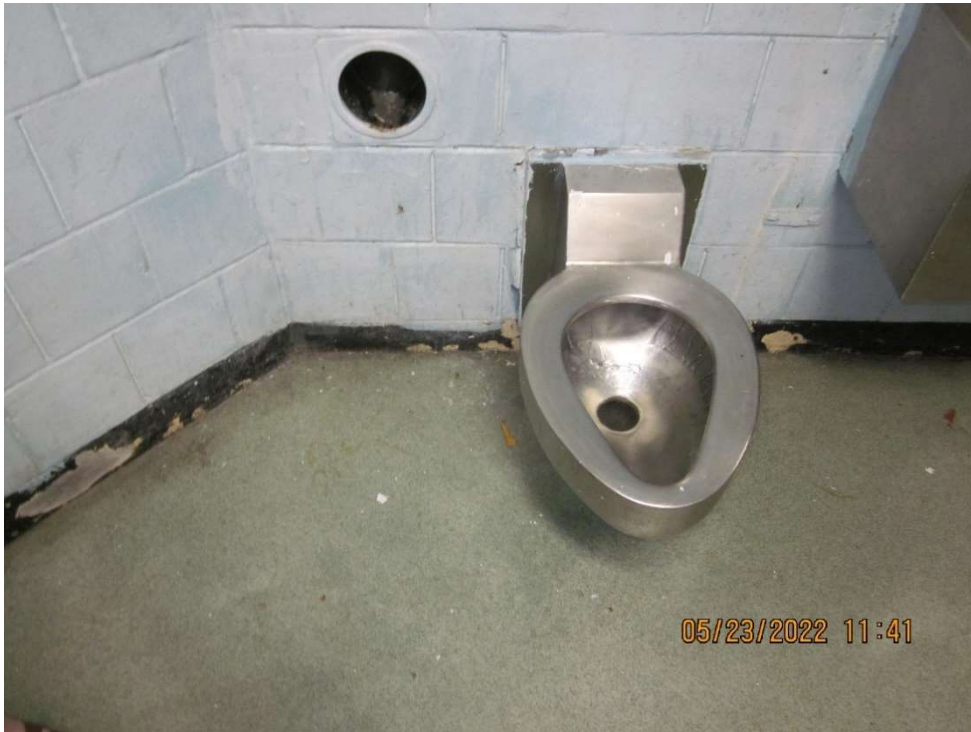

George R. Vierno Center (GRVC)



George R. Vierno Center (GRVC)



George R. Vierno Center (GRVC)



George R. Vierno Center (GRVC)



George R. Vierno Center (GRVC)

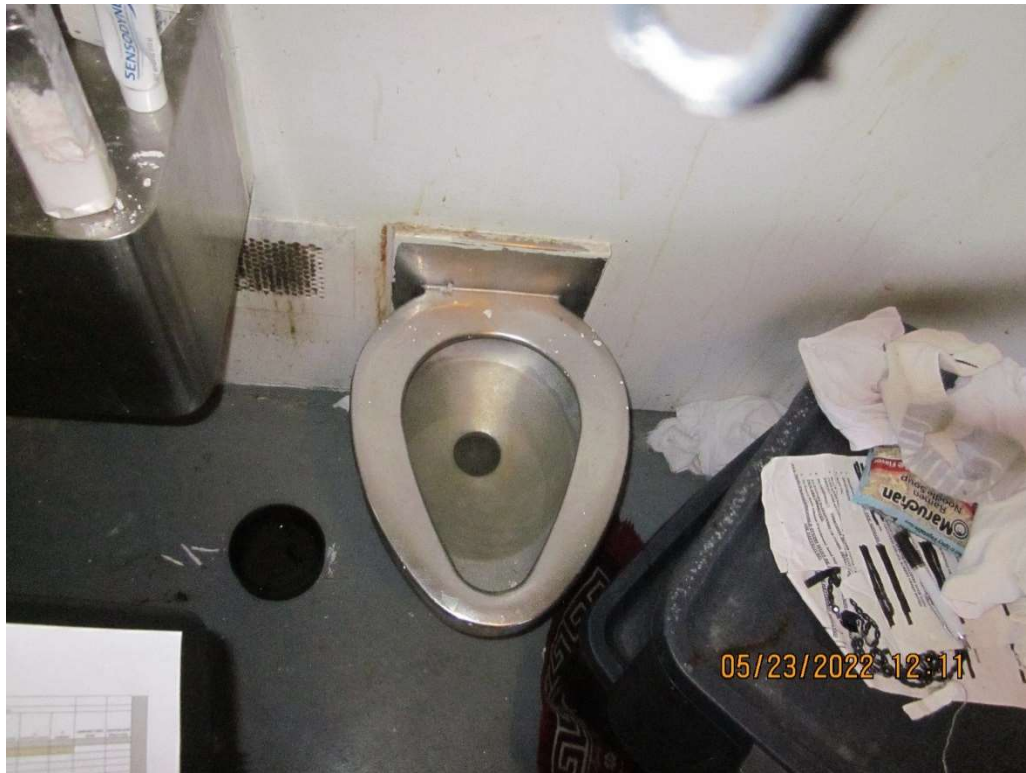

George R. Vierno Center (GRVC)





George R. Vierno Center (GRVC)

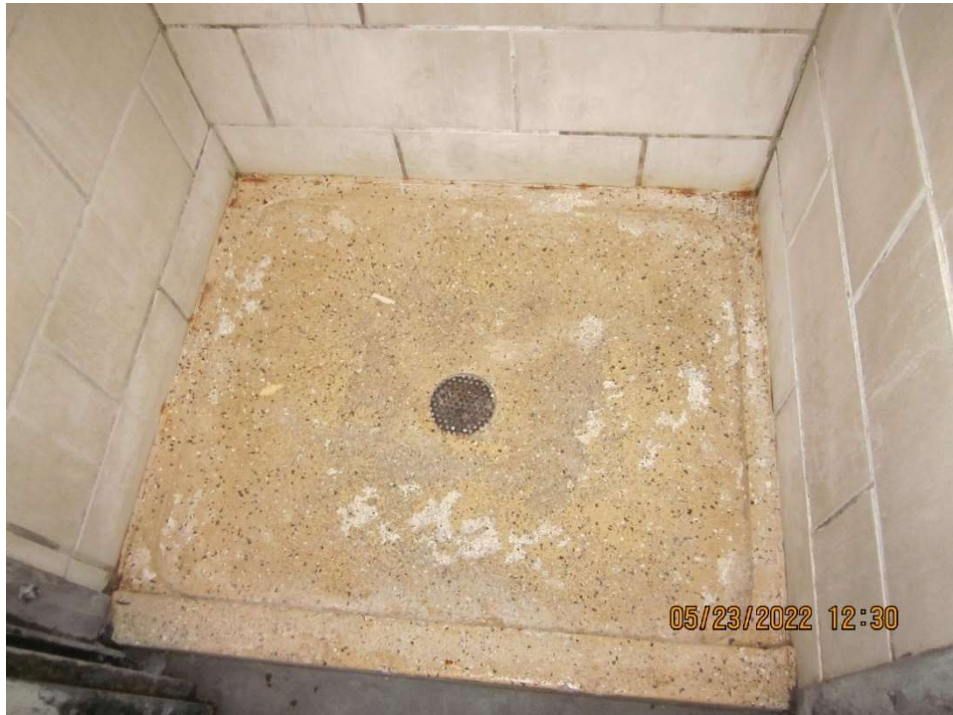

George R. Vierno Center (GRVC)



George R. Vierno Center (GRVC)



George R. Vierno Center (GRVC)



George R. Vierno Center (GRVC)

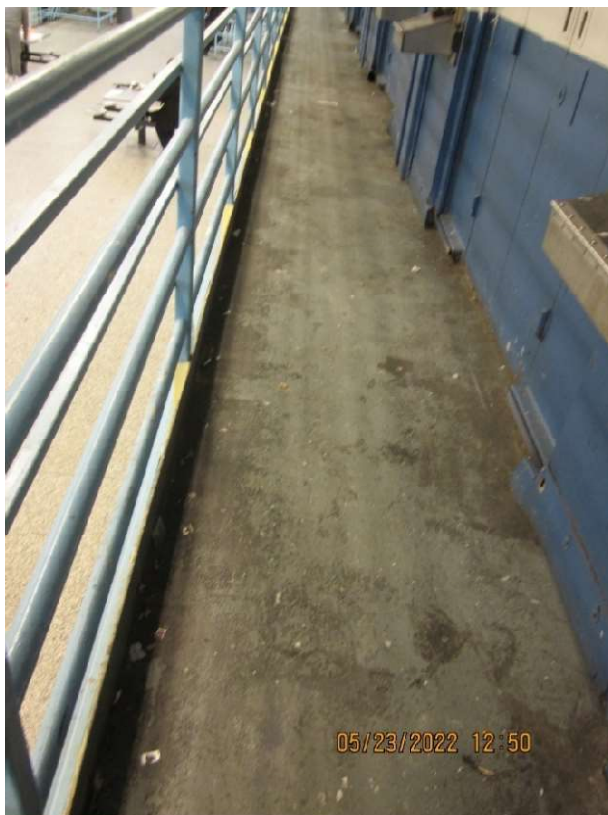

Rose M. Singer Center (RMSC)



Rose M. Singer Center (RMSC)



Rose M. Singer Center (RMSC)





Rose M. Singer Center (RMSC)



Rose M. Singer Center (RMSC)



Rose M. Singer Center (RMSC)



Rose M. Singer Center (RMSC)



Anna M. Kross Center (AMKC)



Anna M. Kross Center (AMKC)



Anna M. Kross Center (AMKC)



Anna M. Kross Center (AMKC)





Anna M. Kross Center (AMKC)



Anna M. Kross Center (AMKC)



Anna M. Kross Center (AMKC)



Anna M. Kross Center (AMKC)



Anna M. Kross Center (AMKC)



Anna M. Kross Center (AMKC)



Anna M. Kross Center (AMKC)



Anna M. Kross Center (AMKC)





Anna M. Cross Center (AMKC)



Anna M. Kross Center (AMKC)



Anna M. Cross Center (AMKC)



Anna M. Cross Center (AMKC)



Anna M. Kross Center (AMKC)



Anna M. Kross Center (AMKC)



Anna M. Kross Center (AMKC)



Anna M. Kross Center (AMKC)





Anna M. Kross Center (AMKC)



Anna M. Kross Center (AMKC)



Anna M. Kross Center (AMKC)



Anna M. Kross Center (AMKC)



Anna M. Kross Center (AMKC)



North Infirmary Command (NIC)



North Infirmary Command (NIC)



North Infirmary Command (NIC)





North Infirmary Command (NIC)



North Infirmary Command (NIC)



North Infirmary Command (NIC)



North Infirmary Command (NIC)



North Infirmary Command (NIC)



North Infirmary Command (NIC)



North Infirmary Command (NIC)

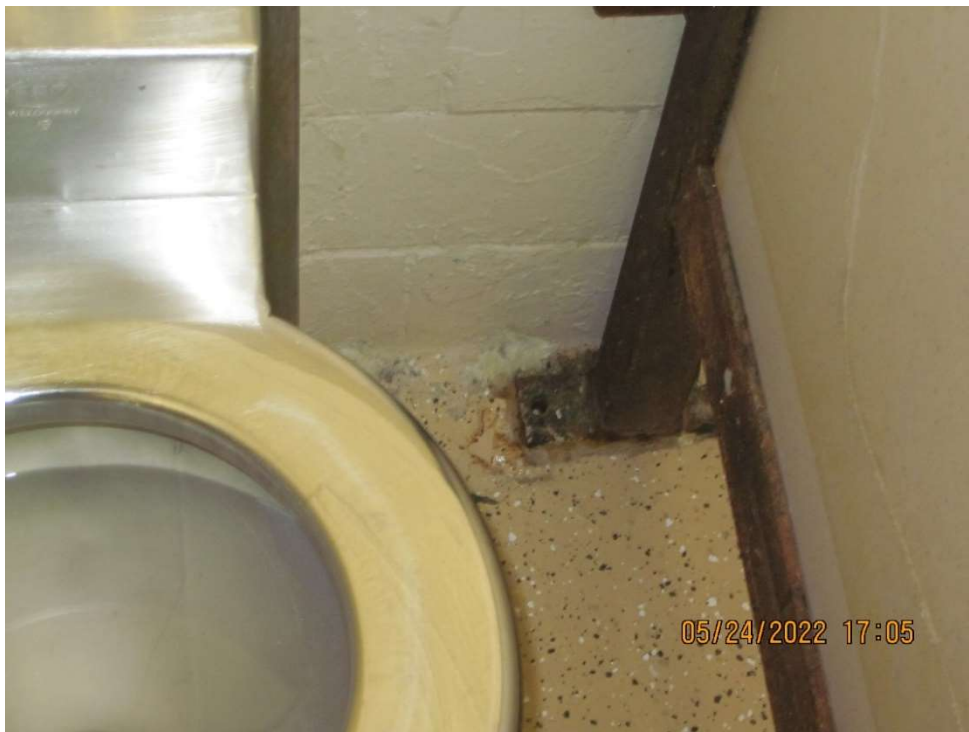

North Infirmary Command (NIC)





North Infirmary Command (NIC)



North Infirmary Command (NIC)



Robert N. Davoren Complex (RNDC)



Robert N. Davoren Complex (RNDC)

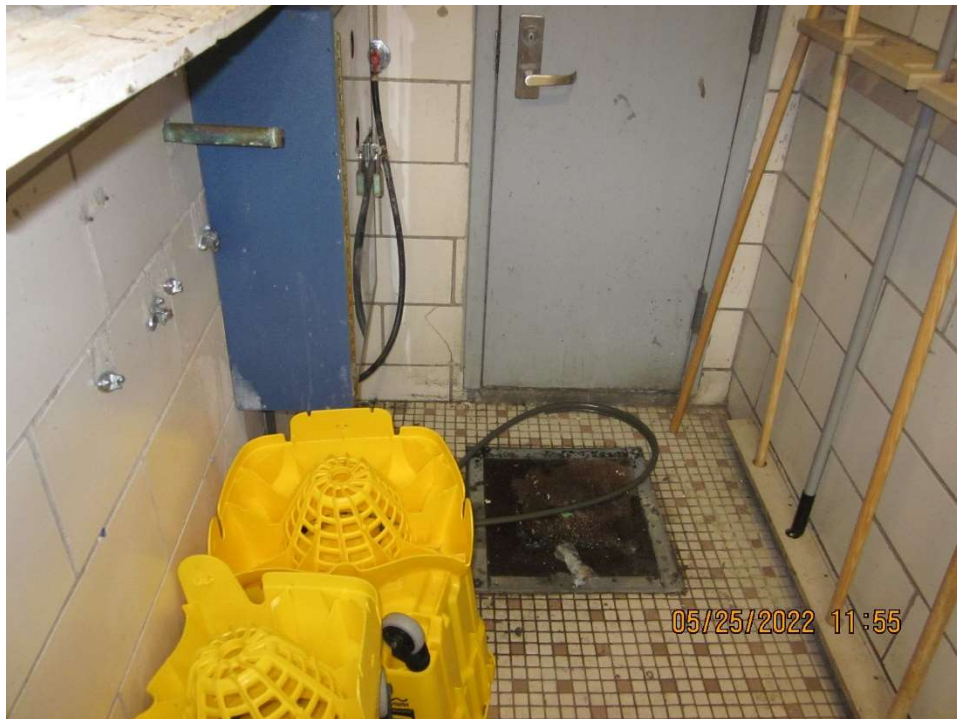

Robert N. Davoren Complex (RNDC)



Robert N. Davoren Complex (RNDC)



Robert N. Davoren Complex (RNDC)



Robert N. Davoren Complex (RNDC)





Robert N. Davoren Complex (RNDC)



Robert N. Davoren Complex (RNDC)



Robert N. Davoren Complex (RNDC)



Robert N. Davoren Complex (RNDC)



Robert N. Davoren Complex (RNDC)



Robert N. Davoren Complex (RNDC)



Robert N. Davoren Complex (RNDC)



Robert N. Davoren Complex (RNDC)





Robert N. Davoren Complex (RNDC)



Robert N. Davoren Complex (RNDC)



Vernon C. Bain Center (VCBC)



Vernon C. Bain Center (VCBC)



Vernon C. Bain Center (VCBC)



Vernon C. Bain Center (VCBC)



Vernon C. Bain Center (VCBC)



Vernon C. Bain Center (VCBC)





Vernon C. Bain Center (VCBC)



Vernon C. Bain Center (VCBC)



Vernon C. Bain Center (VCBC)



Vernon C. Bain Center (VCBC)



Vernon C. Bain Center (VCBC)



Vernon C. Bain Center (VCBC)



Vernon C. Bain Center (VCBC)



Vernon C. Bain Center (VCBC)





Vernon C. Bain Center (VCBC)



West Facility (West)

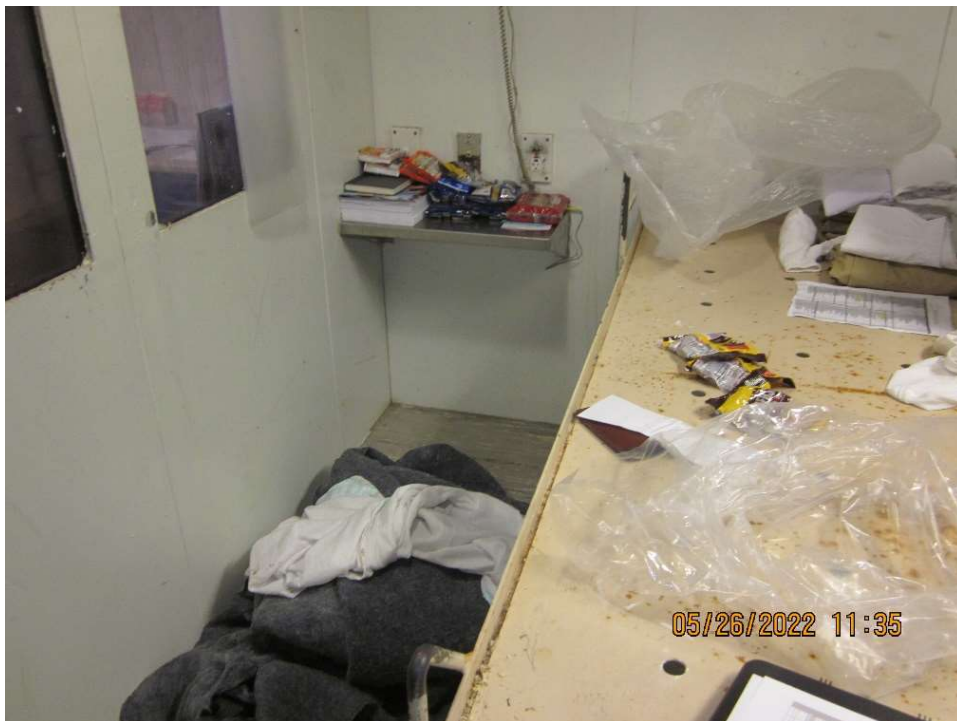

West Facility (West)



West Facility (West)



West Facility (West)



West Facility (West)



West Facility (West)



West Facility (West)





# West Facility (West)



Otis Bantum Correctional Center (OBCC)



Otis Bantum Correctional Center (OBCC)



Otis Bantum Correctional Center (OBCC)



Otis Bantum Correctional Center (OBCC)



Otis Bantum Correctional Center (OBCC)

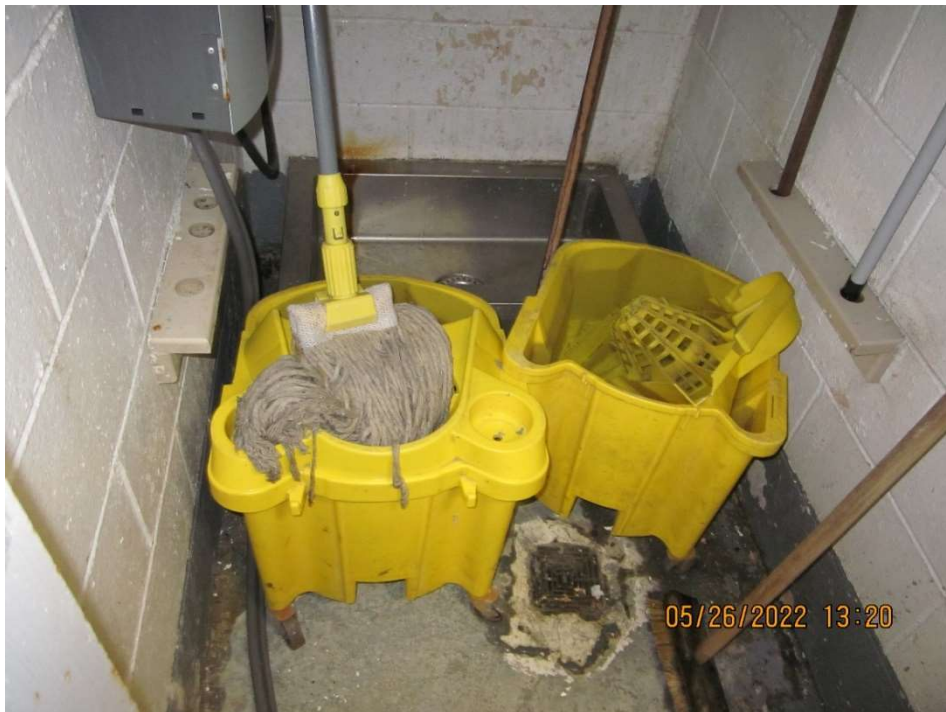

Otis Bantum Correctional Center (OBCC)



Otis Bantum Correctional Center (OBCC)





Otis Bantum Correctional Center (OBCC)



Otis Bantum Correctional Center (OBCC)



Otis Bantum Correctional Center (OBCC)

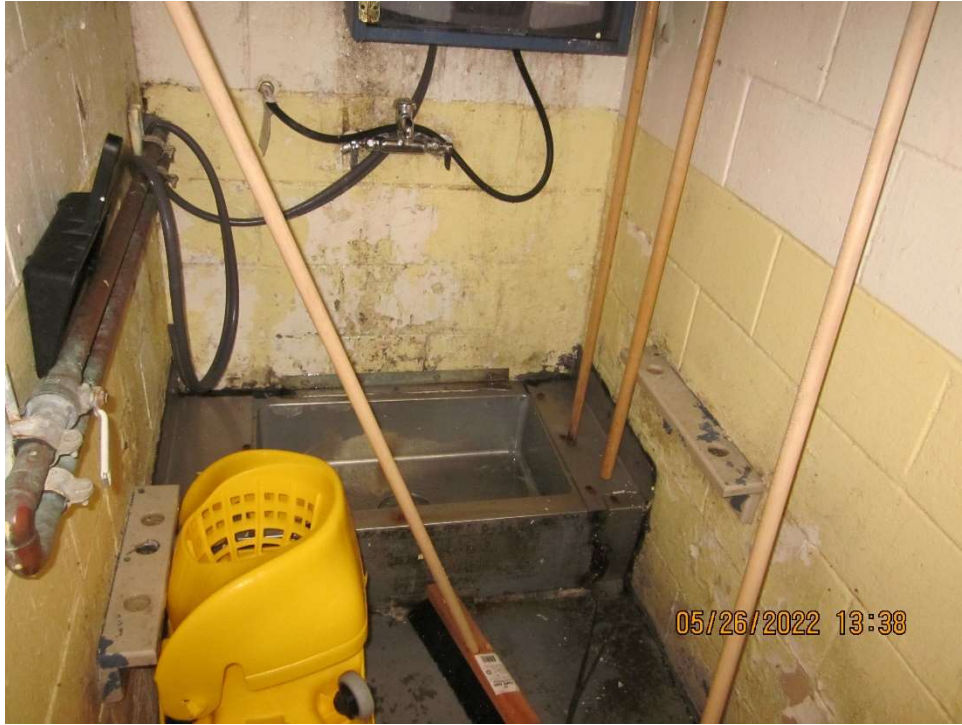

Otis Bantum Correctional Center (OBCC)



Otis Bantum Correctional Center (OBCC)



Otis Bantum Correctional Center (OBCC)

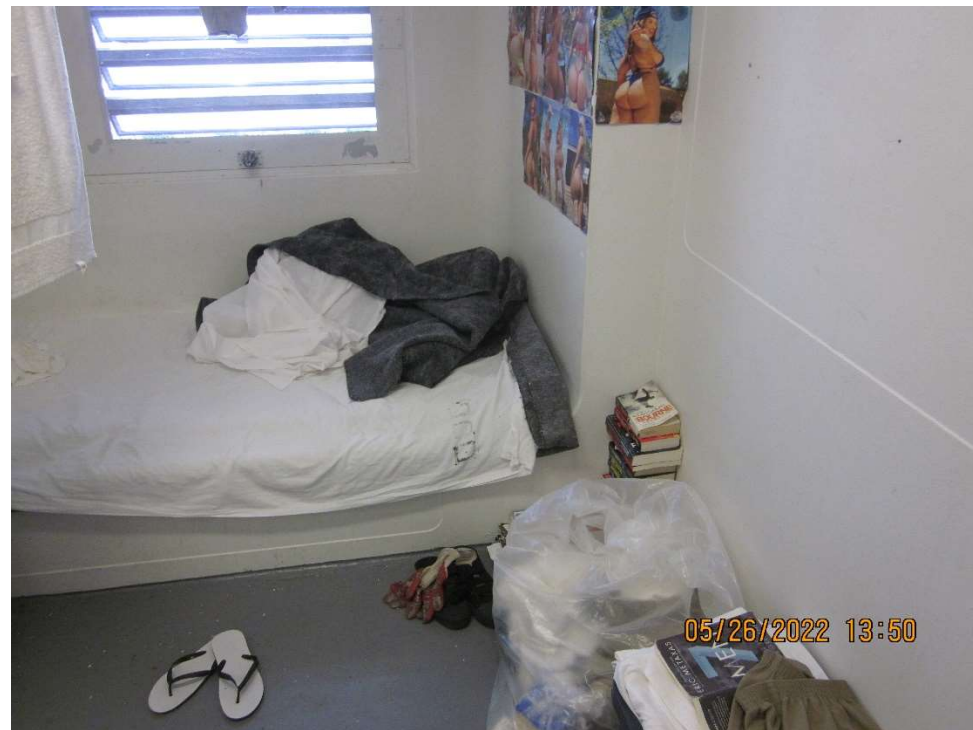

Otis Bantum Correctional Center (OBCC)



Otis Bantum Correctional Center (OBCC)





Otis Bantum Correctional Center (OBCC)



Otis Bantum Correctional Center (OBCC)

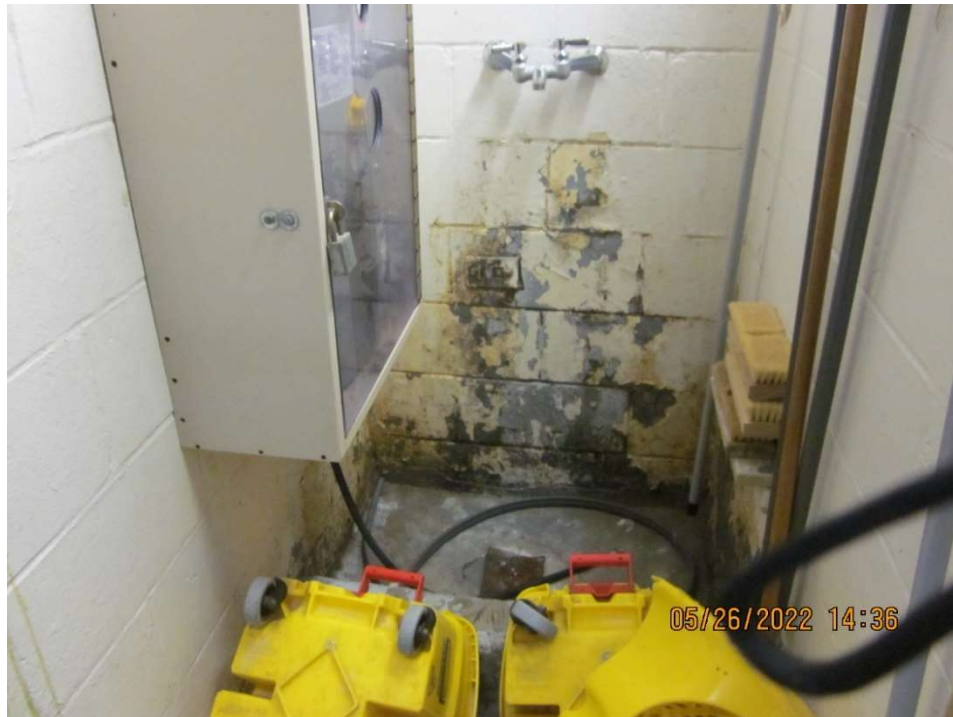

Otis Bantum Correctional Center (OBCC)



Otis Bantum Correctional Center (OBCC)



Otis Bantum Correctional Center (OBCC)



Otis Bantum Correctional Center (OBCC)



Otis Bantum Correctional Center (OBCC)



Otis Bantum Correctional Center (OBCC)





Eric M. Taylor Center (EMTC)



Eric M. Taylor Center (EMTC)



Eric M. Taylor Center (EMTC)



Eric M. Taylor Center (EMTC)



Eric M. Taylor Center (EMTC)



Eric M. Taylor Center (EMTC)



Eric M. Taylor Center (EMTC)



Eric M. Taylor Center (EMTC)

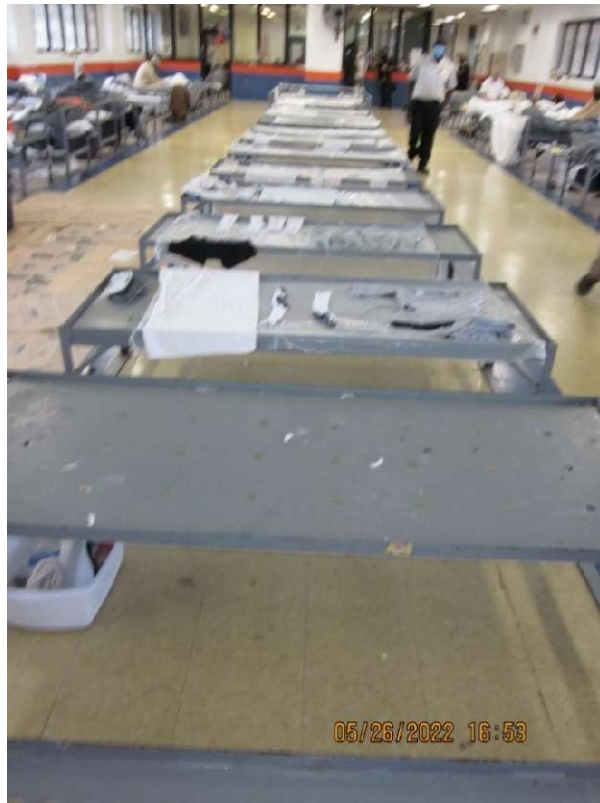



Eric M. Taylor Center (EMTC)



Eric M. Taylor Center (EMTC)



Eric M. Taylor Center (EMTC)



Eric M. Taylor Center (EMTC)



Eric M. Taylor Center (EMTC)



Eric M. Taylor Center (EMTC)

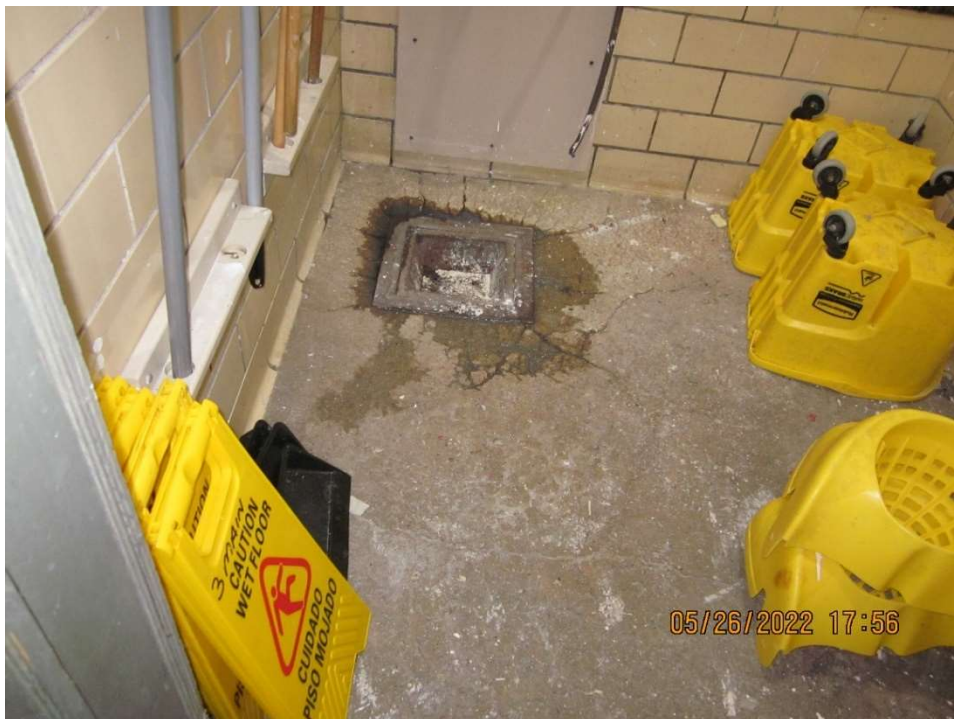

Eric M. Taylor Center (EMTC)



Eric M. Taylor Center (EMTC)

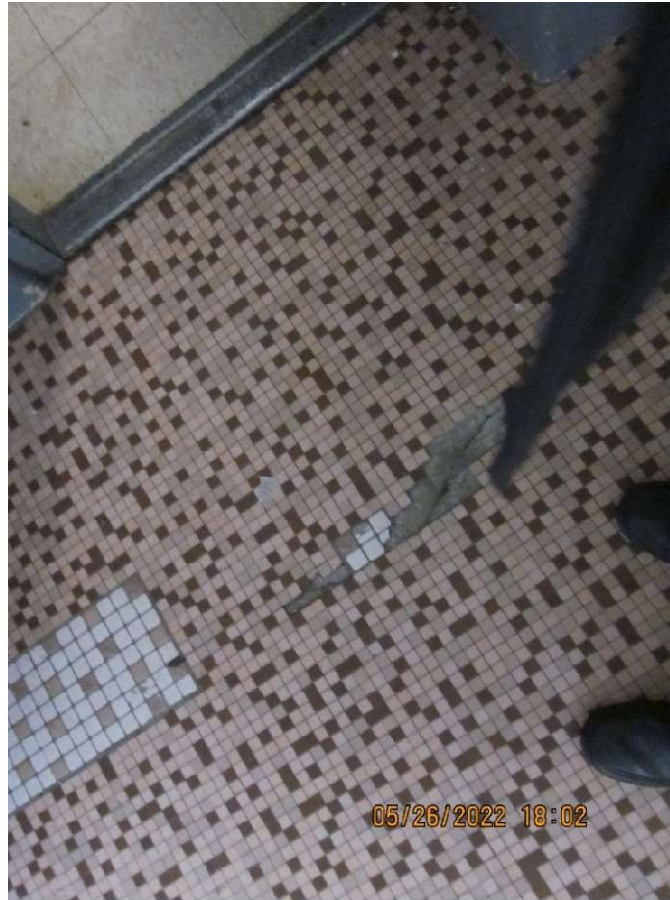



Eric M. Taylor Center (EMTC)



Eric M. Taylor Center (EMTC)



Eric M. Taylor Center (EMTC)



Eric M. Taylor Center (EMTC)



Eric M. Taylor Center (EMTC)



Eric M. Taylor Center (EMTC)



Eric M. Taylor Center (EMTC)



Eric M. Taylor Center (EMTC)





Eric M. Taylor Center (EMTC)



Eric M. Taylor Center (EMTC)



Eric M. Taylor Center (EMTC)

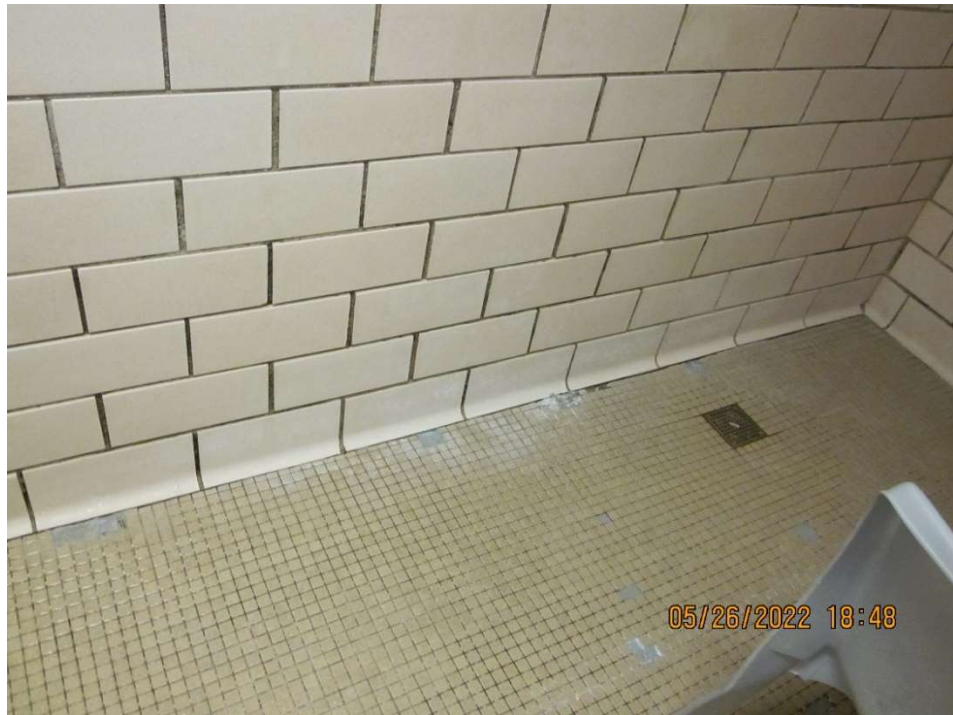

Eric M. Taylor Center (EMTC)



Eric M. Taylor Center (EMTC)



Eric M. Taylor Center (EMTC)



Eric M. Taylor Center (EMTC)



Eric M. Taylor Center (EMTC)





Eric M. Taylor Center (EMTC)

